

# Offshore Wind Policy Considerations in Industry and Port Development

**Bonnie Ram**  
**Senior Researcher**  
**University of Delaware**  
**bram@udel.edu**

**Advanced Energy  
Conference. NYC  
March 2018**

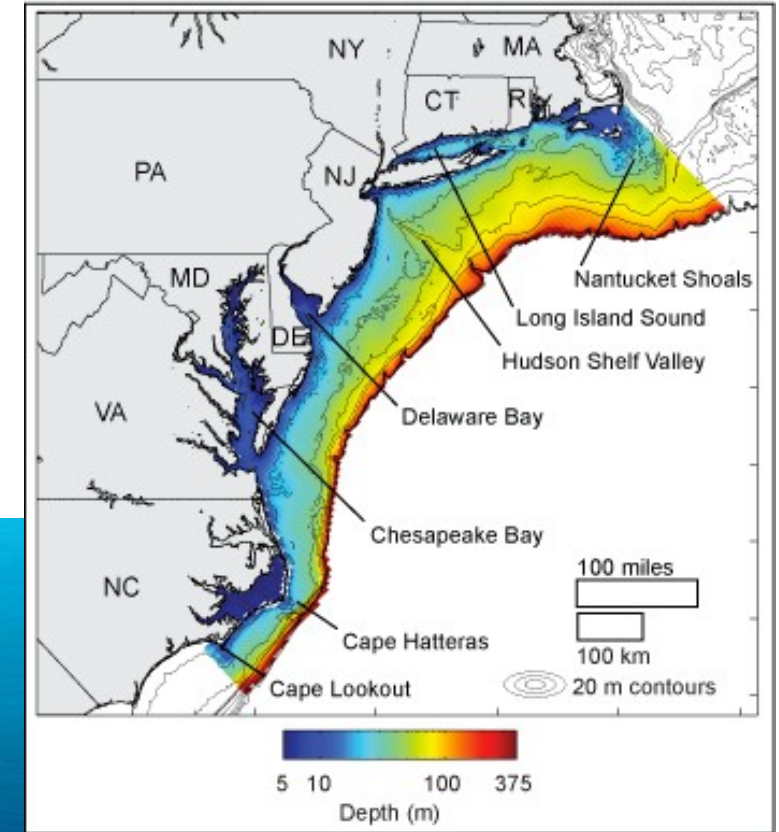

# Estimated policy impacts > 29 years Starting in 2020?

Policy Elements =  
*Technology +  
Science +  
Stakeholder  
Involvement  
Economics + Costs*



**2 years of construction**

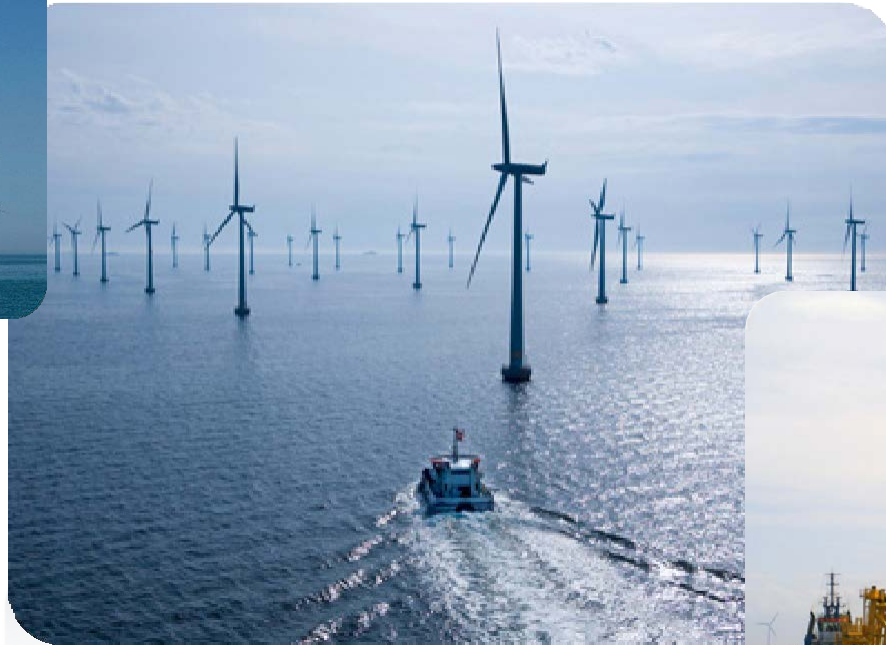

**25 years of operation**



**2 years of decommissioning**

*Slide adapted from  
Offshore Wind Energy  
Class. University of DE*



**Stakeholder Engagement**

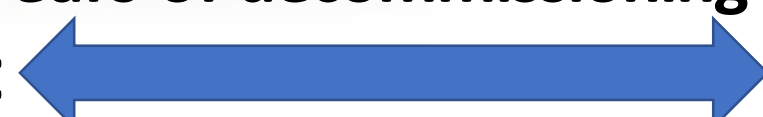

# Opportunities & Conundrums

## ❖ **Link between Government Policies & Business Decisions**

- State RPSs & competitive RFPs are **major** steps forward
- RI Ocean Special Area Management Plan (SAMP) success story
- BOEM --- State task forces, NEPA & permit processes for leases
  - Building the scientific knowledge base
- DOE --- Technology R&D & demonstrations

## ❖ **Port Development Requirements:**

- ❖ CAPEX for infrastructure needs = Business decisions, lease fees
- Models? New Bedford, Esbjerg, Bremerhaven
- Where are the Atlantic open waterfront sites?
  - Laydown areas, proximity, draft, bridges
- Complications: contaminated soils, dredging, competing interests of ports, environmental justice

# Is offshore market on the same path as land-based wind industry?

- Imported EU technology for decades
- Inconsistent fed/state climate policies
- High hurdles without top-down (federal) policies & in-state RPS goals
- Connect the dots with broader **regional** perspectives
- Need champions & regional leaders:
  - Realizing economic benefits
  - Applying technology innovations
  - Training maritime workforce
  - Addressing community concerns



<https://www.energy.gov/eere/wind/downloads/2016-offshore-wind-technologies-market-report>